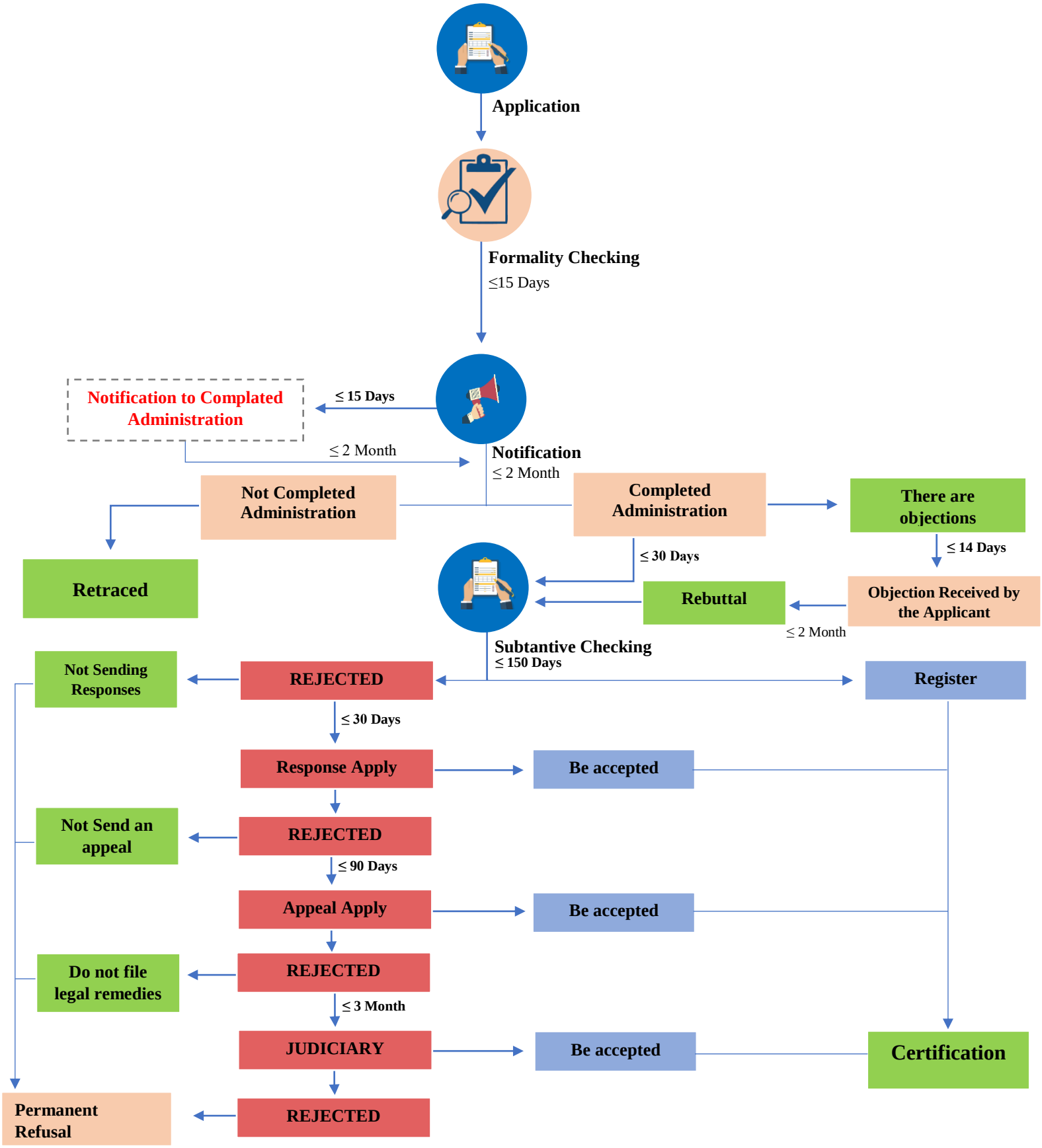
Application
Formality Checking
≤15 Days
Notification to Complated Administration
≤ 15 Days
≤ 2 Month
Notification
≤ 2 Month
Not Completed Administration
Completed Administration
There are objections
≤ 14 Days
Retraced
≤ 30 Days
Rebuttal
Objection Received by the Applicant
≤ 2 Month
Subtantive Checking
≤ 150 Days
Not Sending Responses
REJECTED
Register
≤ 30 Days
Response Apply
Be accepted
Not Send an appeal
REJECTED
≤ 90 Days
Appeal Apply
Be accepted
Do not file legal remedies
REJECTED
≤ 3 Month
JUDICIARY
Be accepted
Certification
Permanent Refusal
REJECTED